Delta Borderline
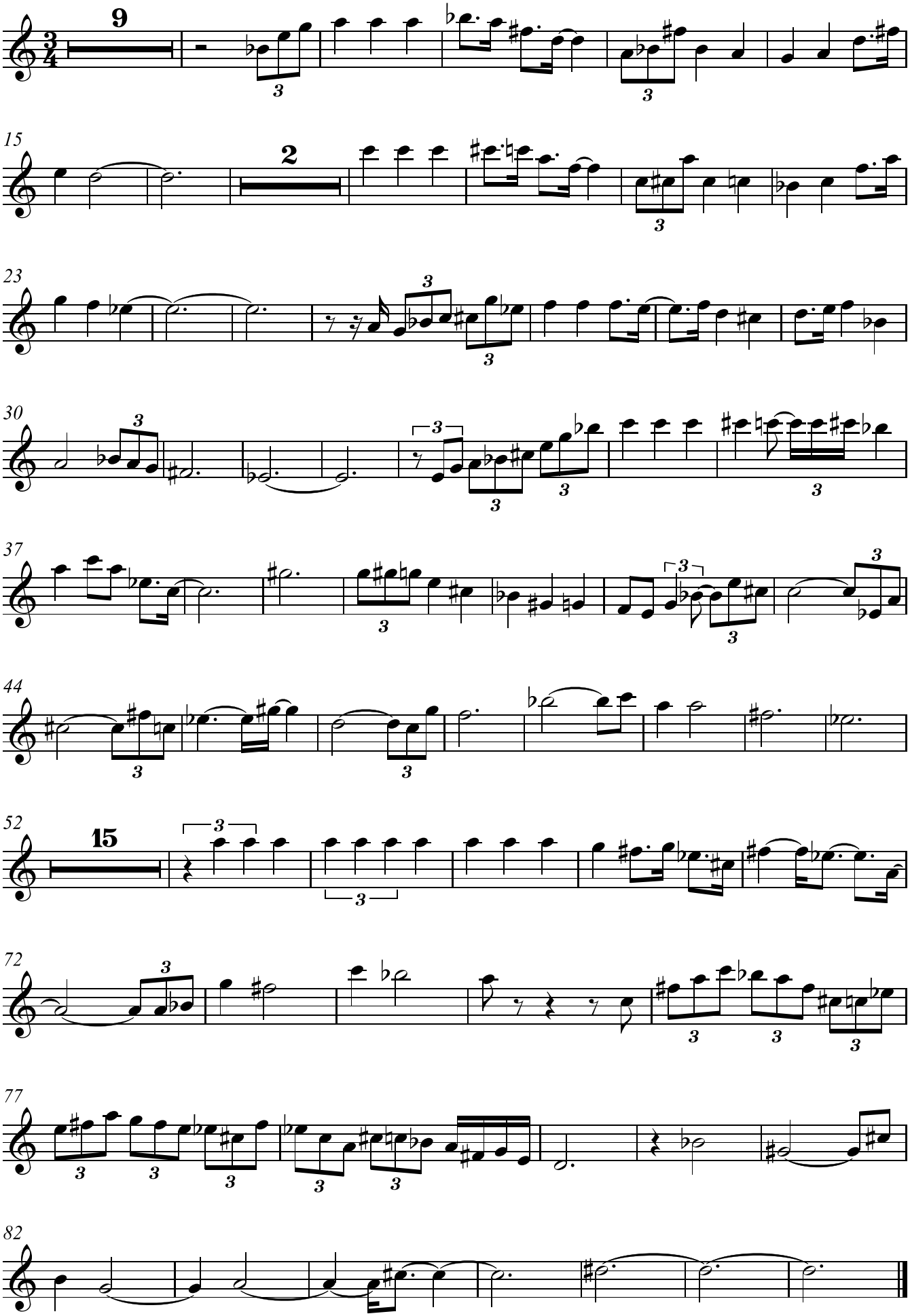
Concert Melody