

Conspiracy Theories

Conspiracy Theories Phil Miller
page 1 of 5

♩ = 96

A

B

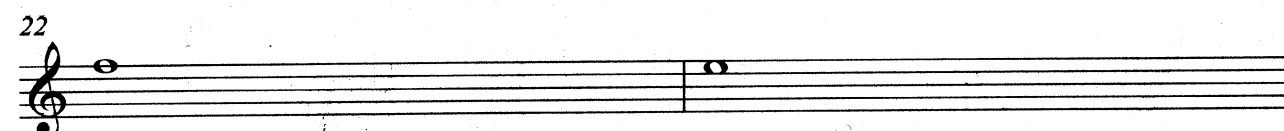
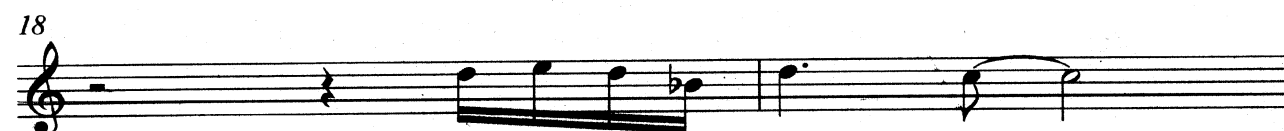
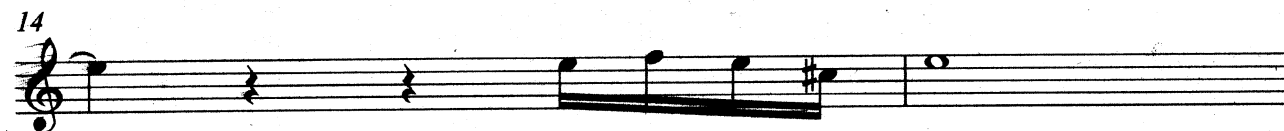
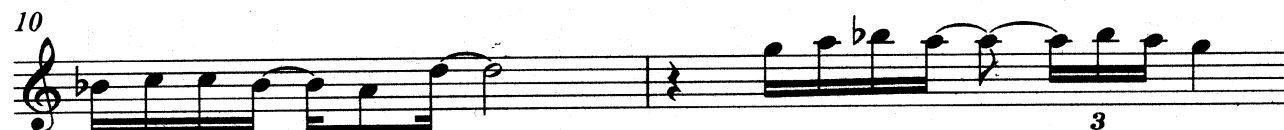
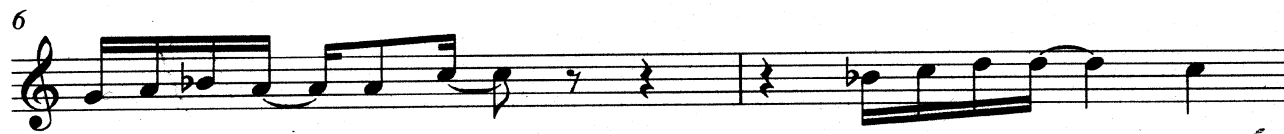
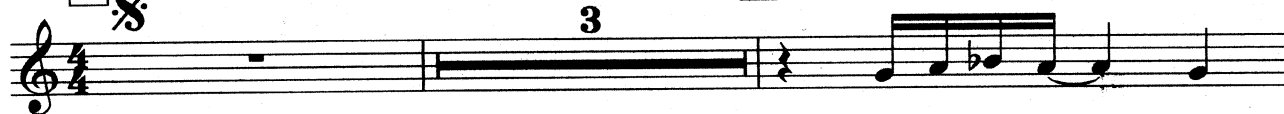

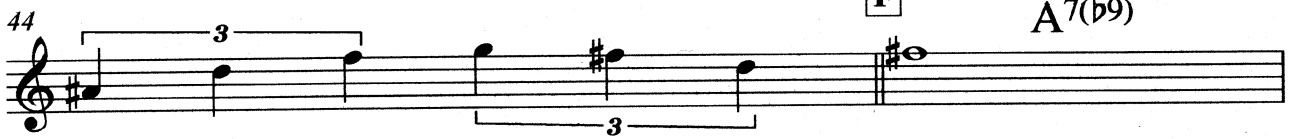
44 

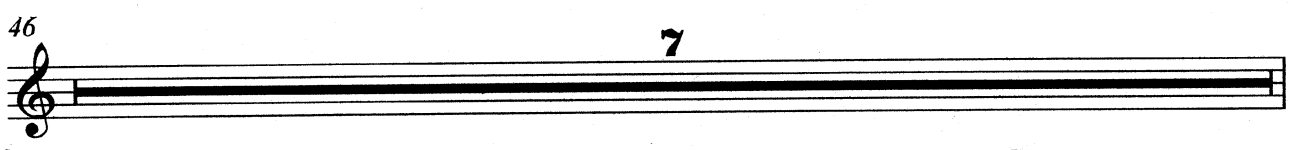
46 

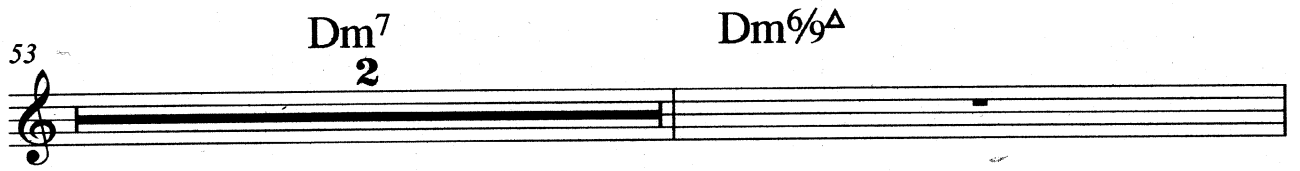
53 

Dm⁷₂ Dm^{6/9}Δ

56 

G⁷#11 C⁷+11

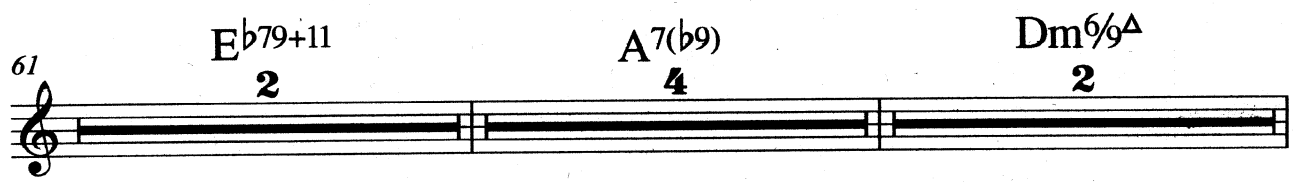
61 

E^b7⁹+11 A⁷(b9)₄ Dm^{6/9}Δ₂

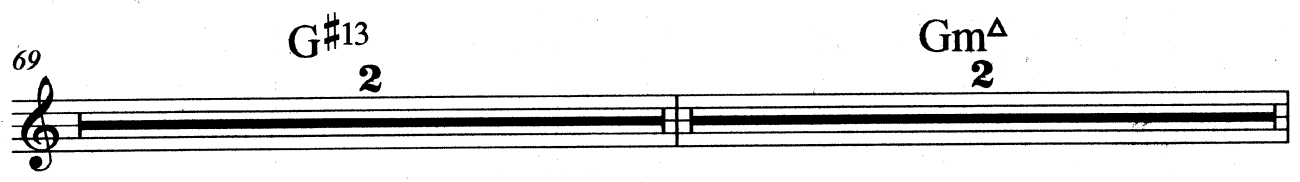
69 

G[#]13 Gm^Δ₂

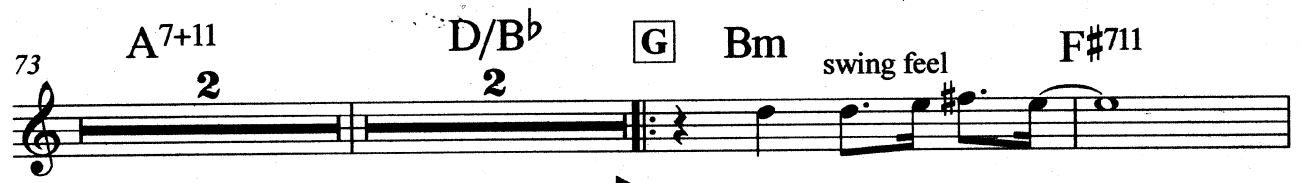
73 

A⁷+11₂ D/B^b₂ G Bm F[#]7¹¹

swing feel

▶ 1st x solo 2nd x tune

79 

D/A E/B

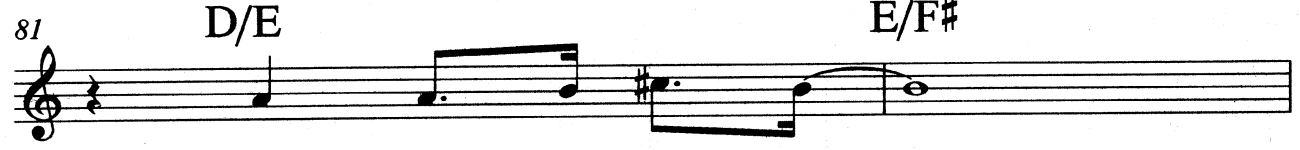
81 

D/E E/F[#]

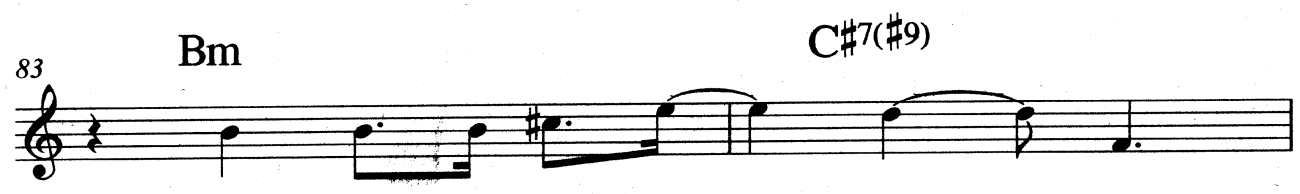
83 

Bm C[#]7(#9)

P.4 Version 2 Harmonic

4 t.ch dotted crotchet = crotchet

85 D7(#9)

H

Solo

A7(b9)

89 **I**

93

Dm7

97 **J**

pno solo

3

C#7+9+
4

C7+11
4

E^b79+11
4

A7(b9)
4

Dm6/9^Δ
4

semi quaver = crotchet

121

G#13
4

Gm^Δ
4

A7+11
4

D/B^b
4

Bm
4

F#sus4
4

♩ = 128

K

Bm

F#711

D/A

E/B

145 t.ch triplet quaver = crotchet

149

D/E

E/F#

Bm

♩ = 96

C#7(#9)

D7(#9)

to the top

L

Coda

t.ch dotted crotchet = crotchet

155

160
