

Conspiracy Theories

Conspiracy Theories Phil Miller
trumpet Nov 7th 2008
page 1 of 4

♩ = 96

A

B

3

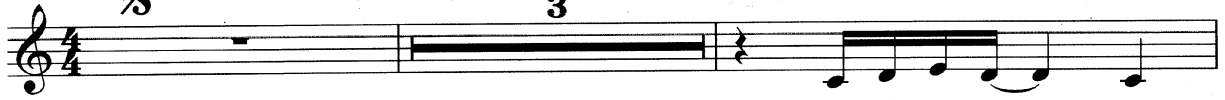

C

2

D

24

26

28

30

32

E

34

36

38

40

42

⊕ last x to coda

3

♩ = 135 **F** tempo ch crotchet triplet = $\frac{3}{4}$ crotchet
A7(b9)

44

46

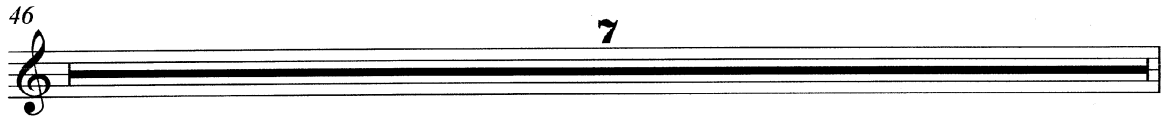

53

Dm⁷
2

Dm^{6/9}Δ

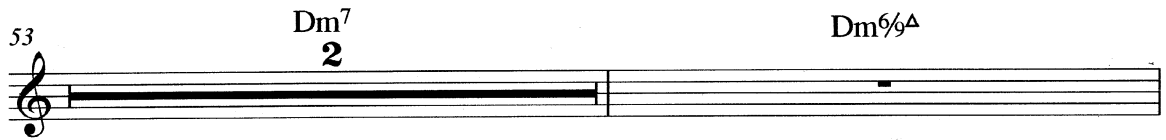

56

G⁷⁺¹¹

C⁷⁺¹¹
4

61

E^{b7+11}
2

A^{7(b9)}
2

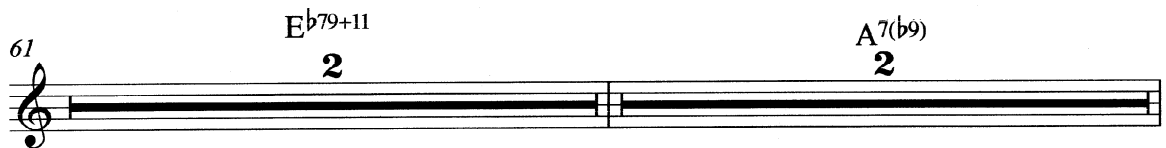

65

Dm^{6/9}Δ

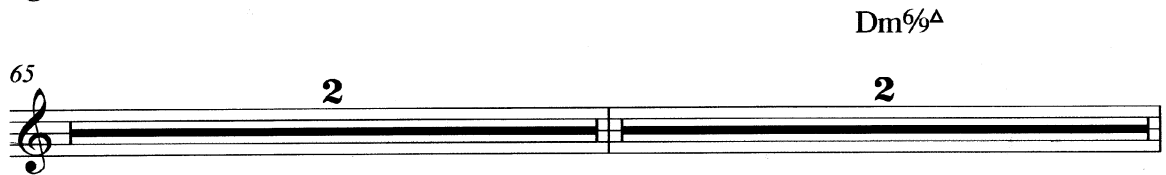

69

G^{#13}
2

Gm^Δ
2

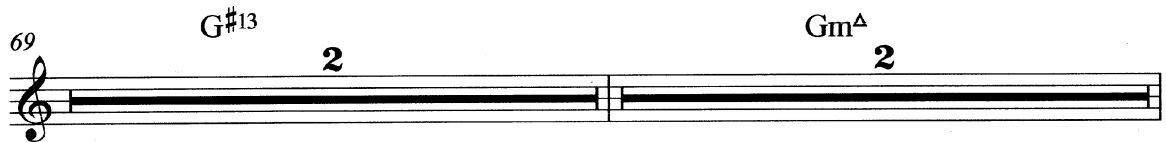

73

A⁷⁺¹¹
2

D/B^b
2

G

Bm

swing feel

F^{#7}11

79

D/A

E/B

1st x solo 2nd x tune

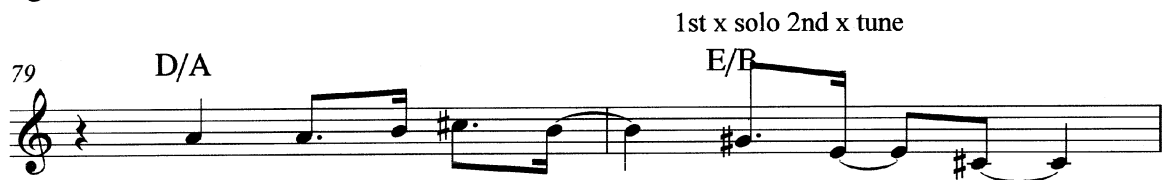

81

D/E

E/F[#]

4

83 Bm C#7(#9)

85 D7(#9) Solo A7(b9)

t.ch dotted crotchet = crotchet

H

Open Length

89 I

93

97 J Dm7 pno solo

t.ch crotchet = semi quaver

3 C#7+9+ 4 C7+11 4 Eb7+11 4 A7(b9) 4 Dm6/9Δ 4

121 G#13 4 GmΔ 4 A7+11 4 D/Bb 4 Bm 4 F#sus4 4 x2

145 K Bm F#711 D/A E/B

t.ch triplet quaver = crotchet

149 D/E E/F# Bm C#7(#9) D7(#9)

t.ch dotted crotchet = crotchet

155 L Coda

160
