N. H. B. No Holda Barred Phil Miller
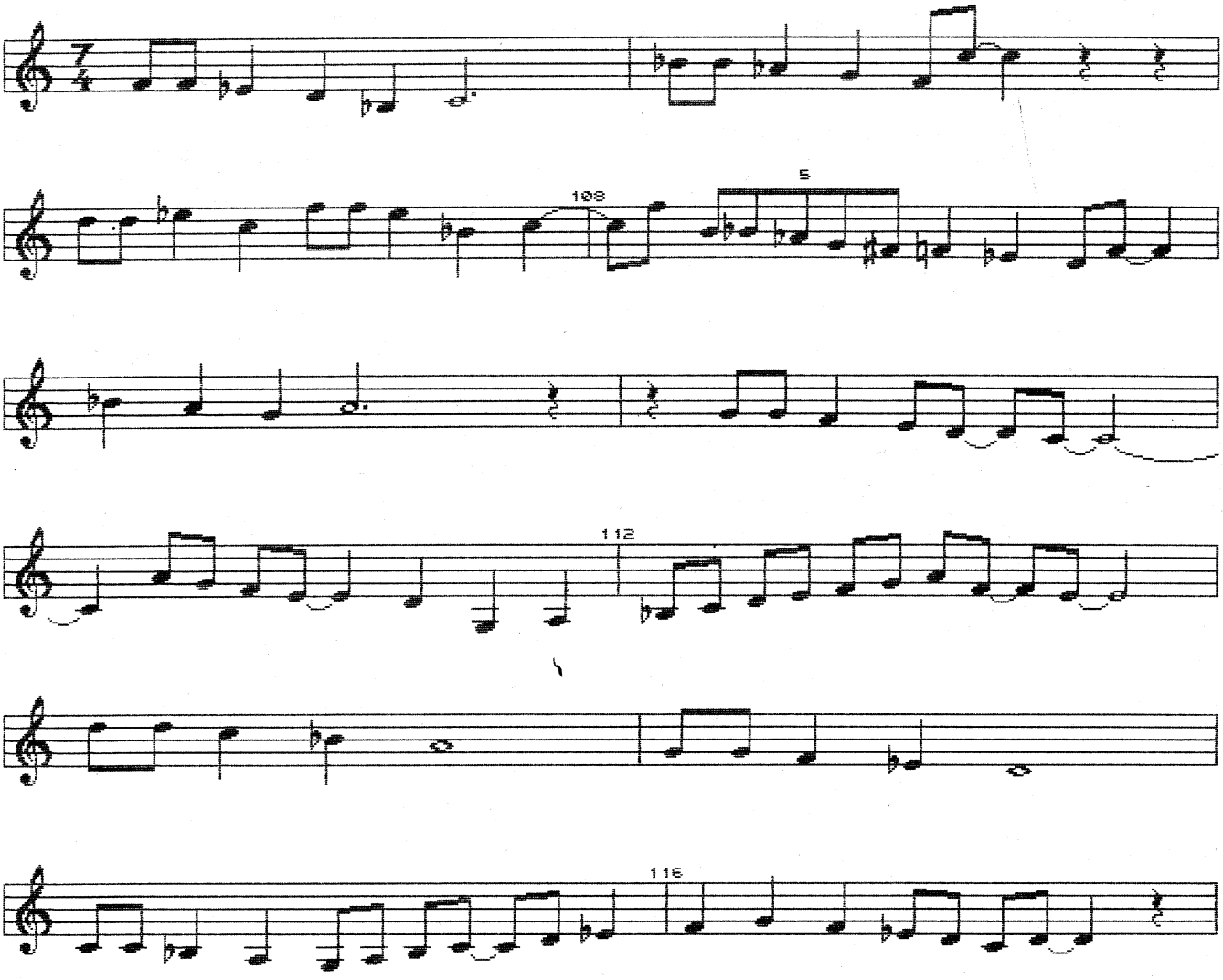
2/2