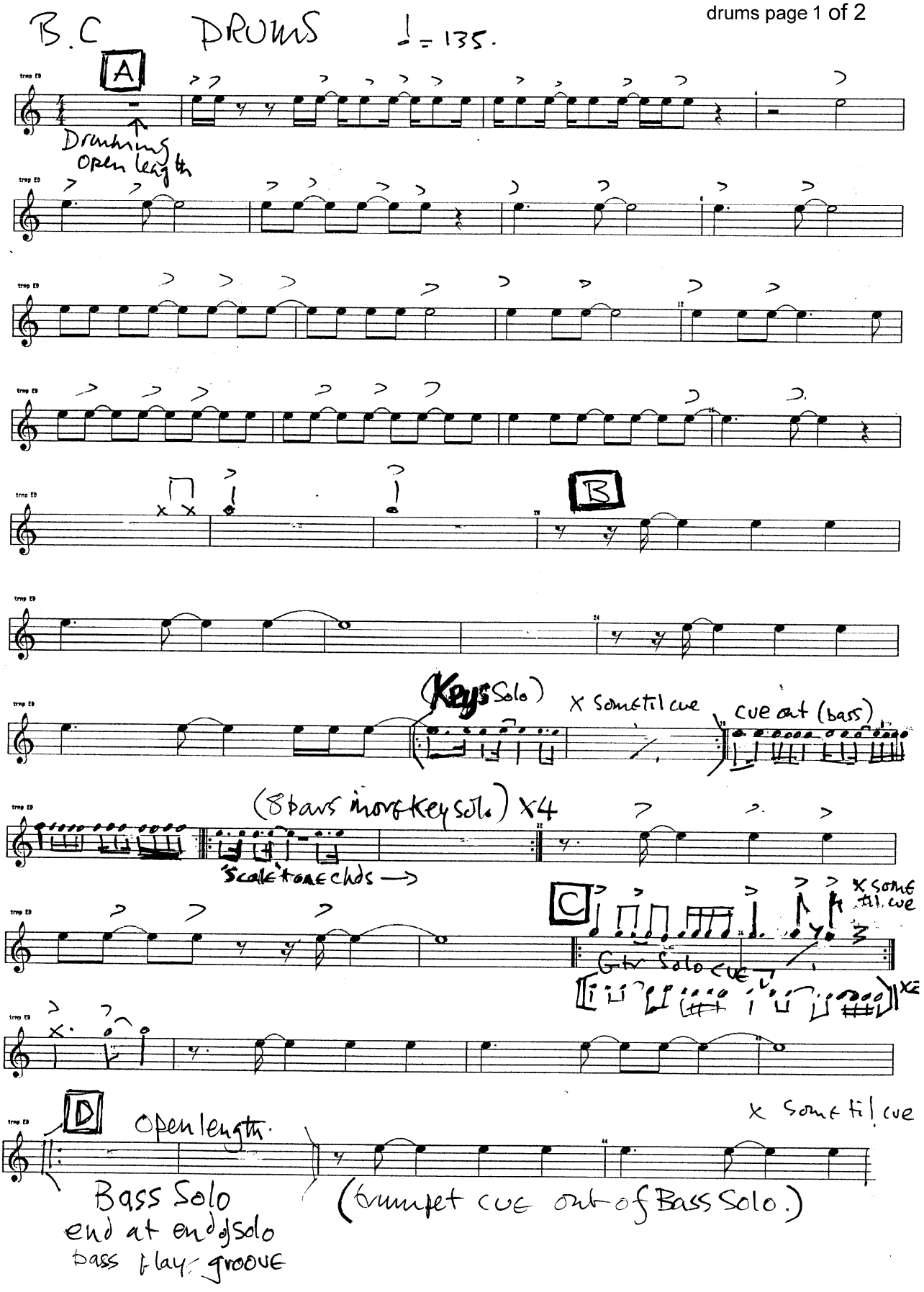
B.C DRUMS ♩= 135.
A
Drumming open length
B
(Keys Solo)
X some til cue
cue out (bass)
(8 bars more Key solo) X4
Scale tone chds →
C
X some til cue
Gtr Solo cue
X2
D
open length.
X some til cue
Bass Solo
end at end of solo
bass play groove
(trumpet cue out of Bass Solo.)
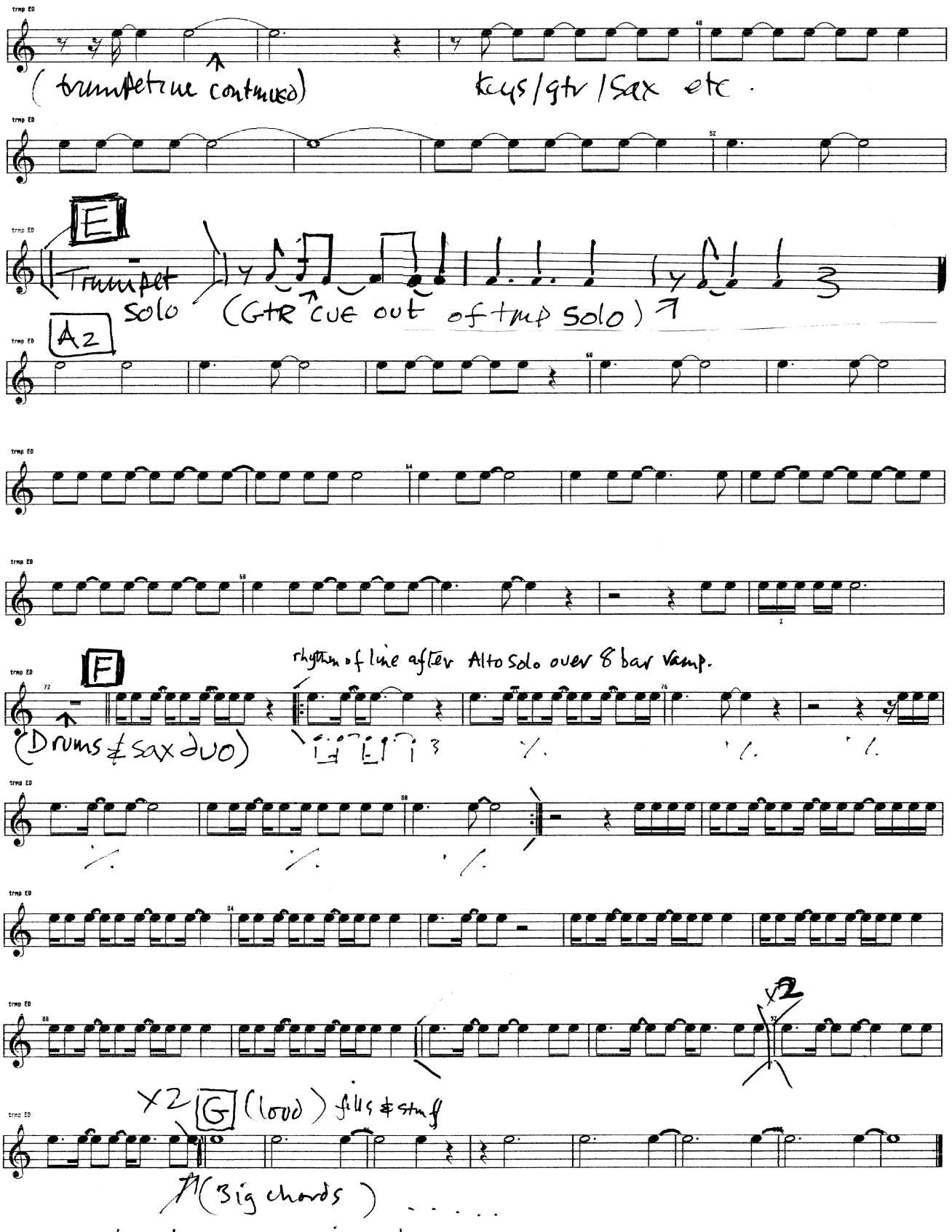
B.C DRUMS. BLACK CAT