1:94 EARLY DAYS (GTK)

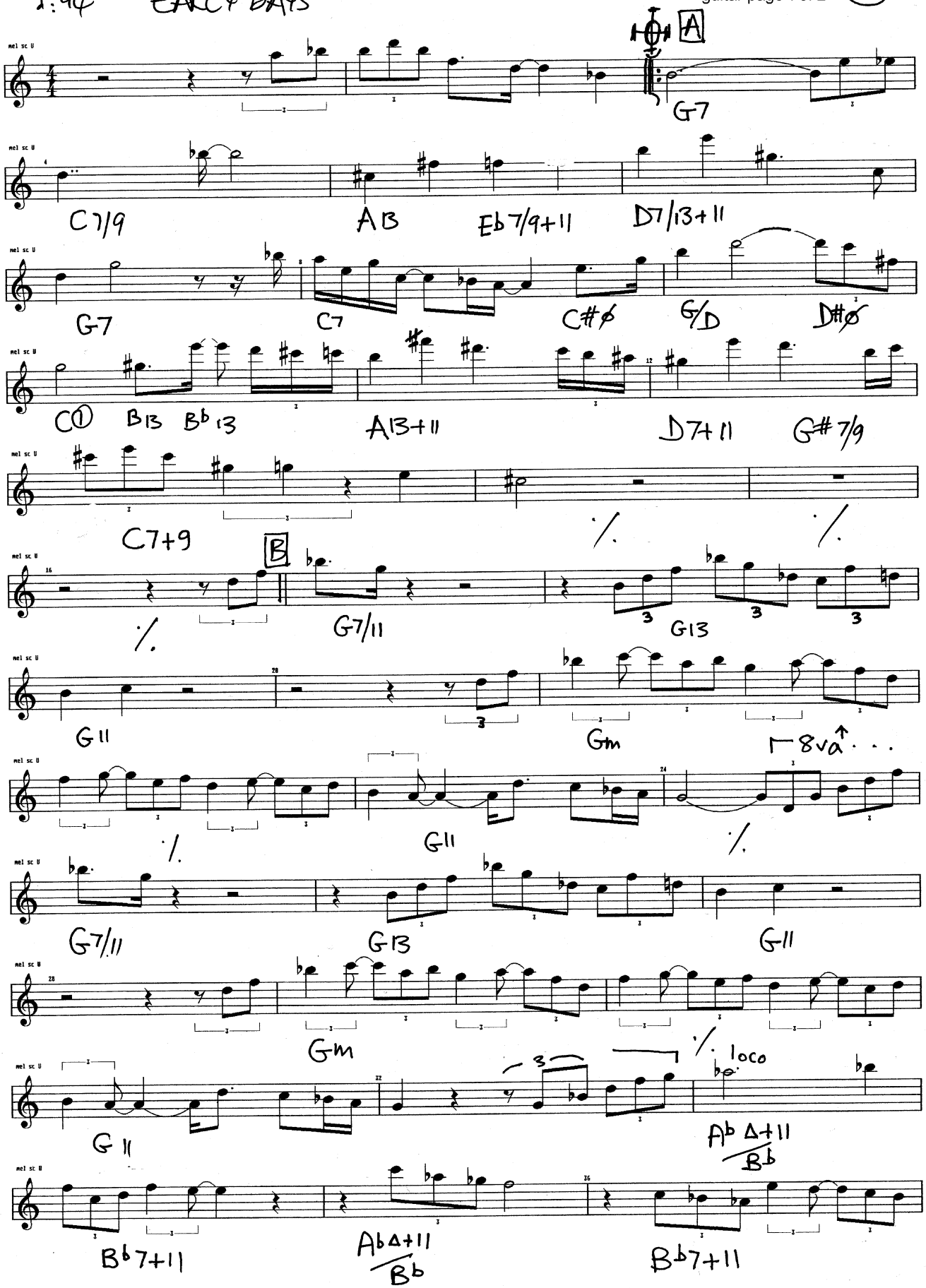

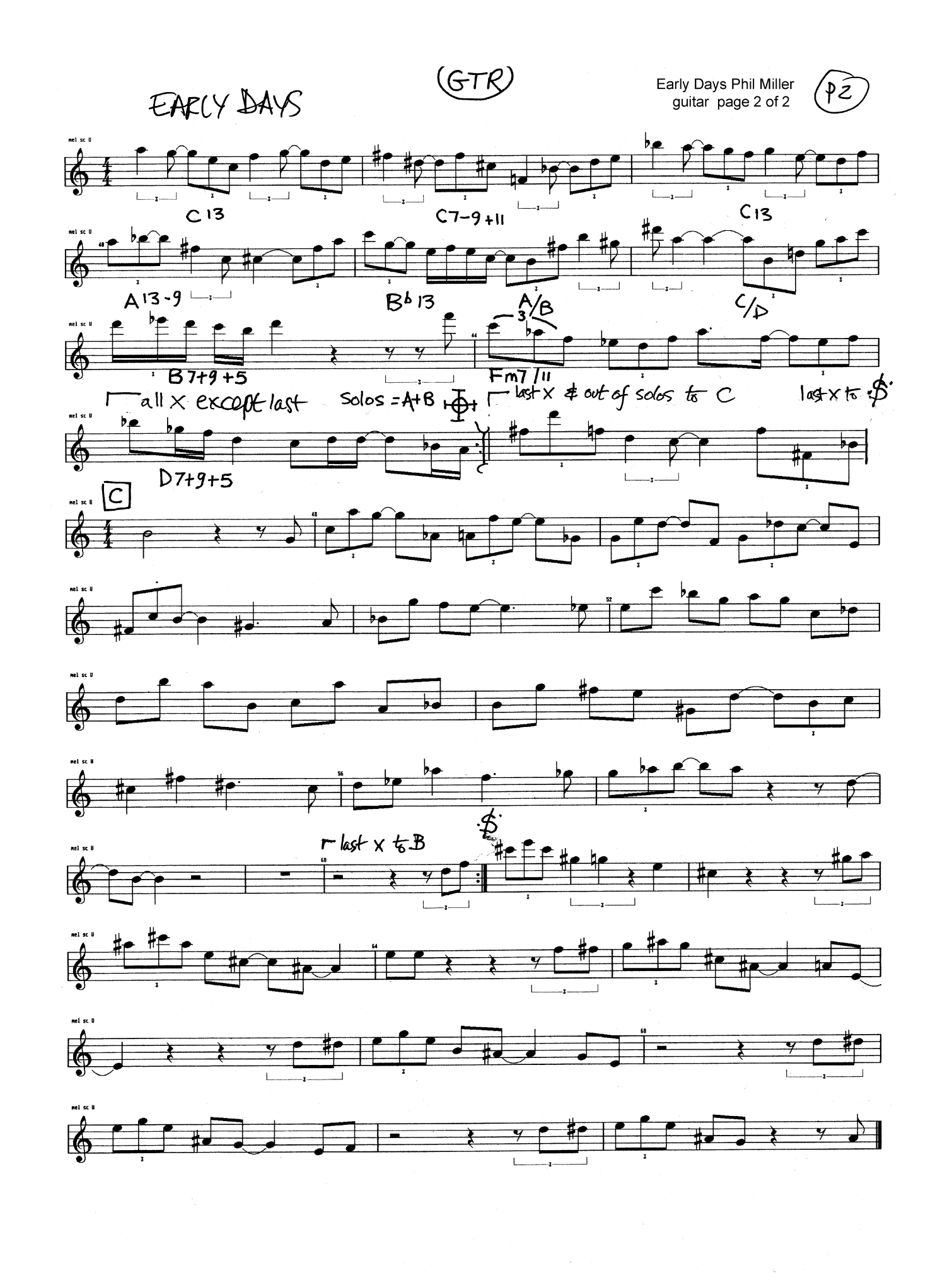
EARLY DAYS
(GTR)
P2
C13
C7-9+11
C13
A13-9
B♭13
A/B
C/D
B7+9+5
Fm7/11
all X except last
Solos = A+B
last X & out of solos to C
last X to $
D7+9+5
C
last X to B
$