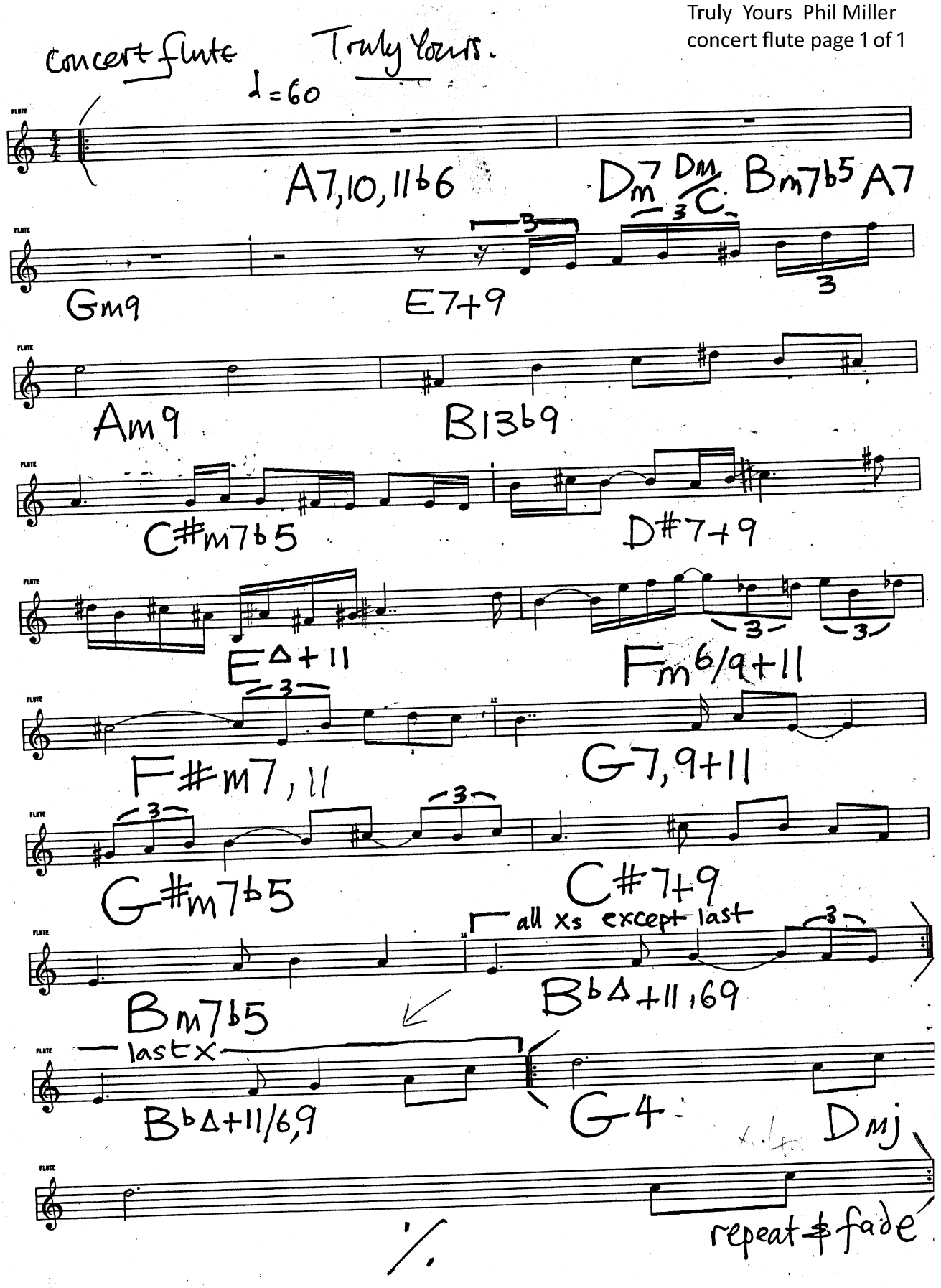
concert flute
Truly Yours.
♩=60
A7,10,11b6
Dm7 Dm/C Bm7b5 A7
Gm9
E7+9
Am9
B13b9
C#m7b5
D#7+9
EΔ+11
Fm6/9+11
F#m7,11
G7,9+11
G#m7b5
C#7+9
all xs except last
Bm7b5
BbΔ+11,69
last x
BbΔ+11/6,9
G4
Dmj
repeat & fade