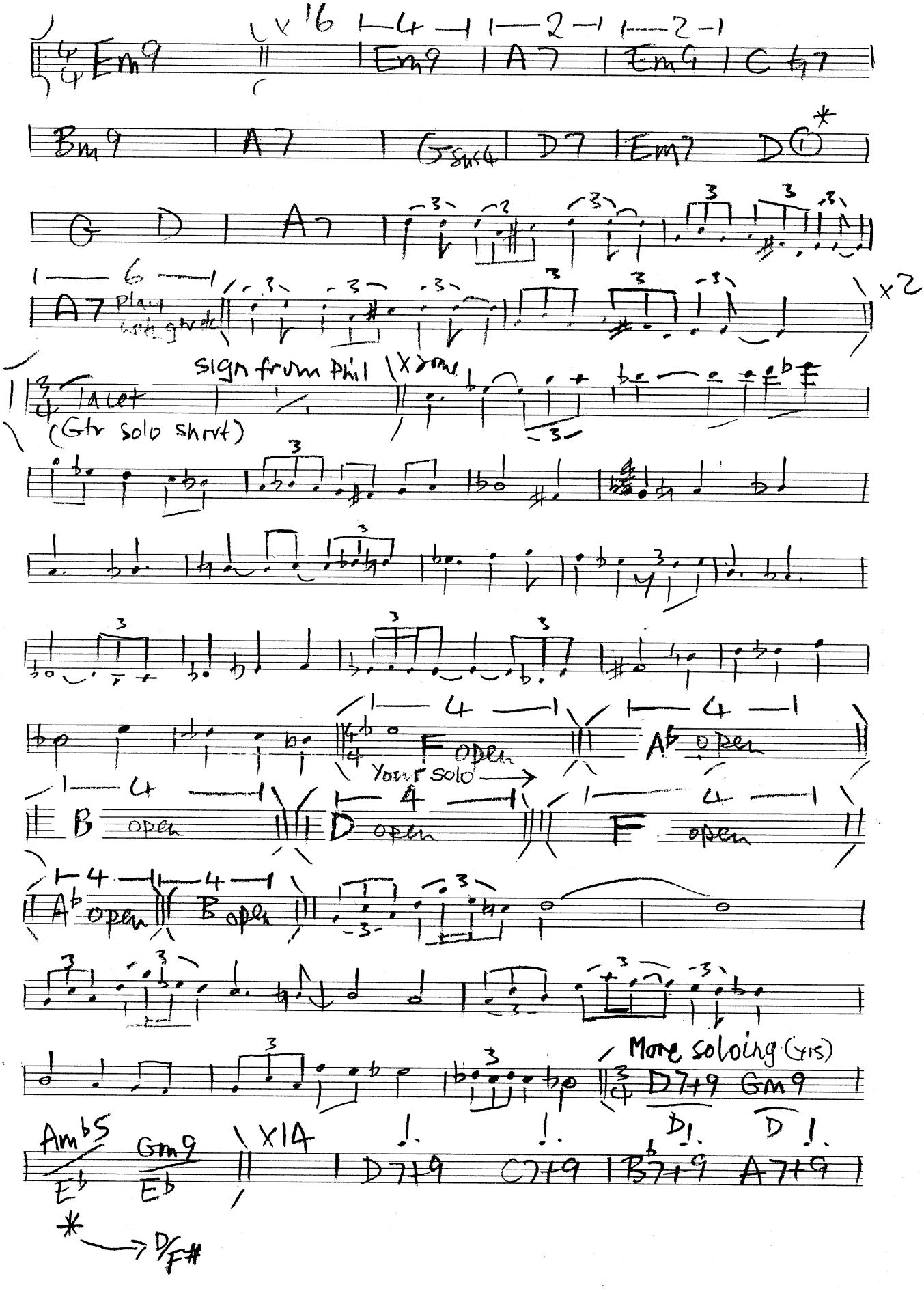
Em9
x16
Em9
A7
Em9
C b7
Bm9
A7
G sus4
D7
Em7
D
G
D
A7
A7
play
x2
sign from Phil
Tacet
(Gtr solo shrt)
F open
Ab open
Your solo
B open
D open
F open
Ab open
B open
More soloing (yrs)
D7+9
Gm9
Am b5
Eb
Gm9
Eb
x14
D7+9
C7+9
Bb7+9
A7+9
D/F#

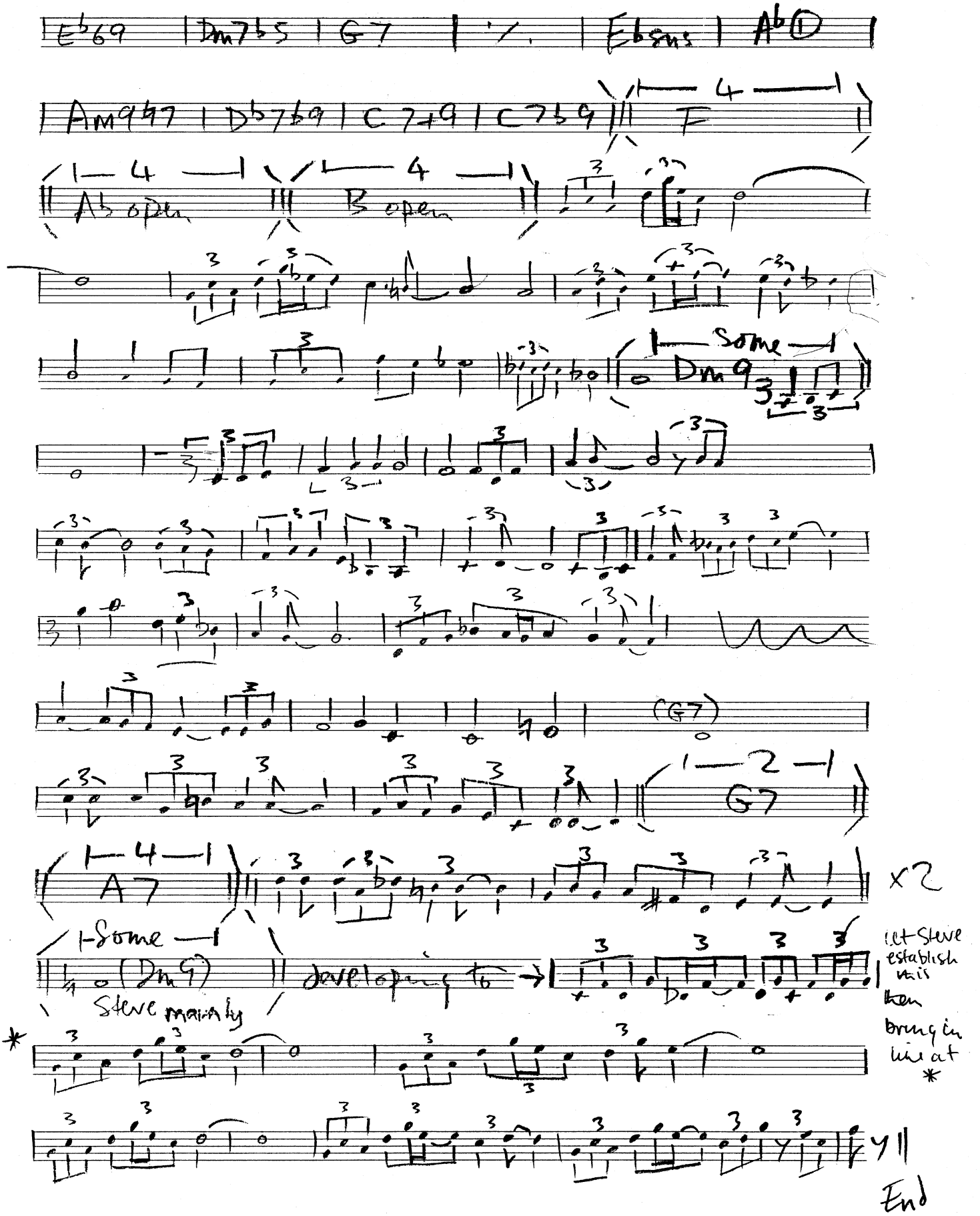
Eb69
Dm7b5
G7
Ebsus
Ab
Am9b7
Db7b9
C7#9
C7b9
F
Ab open
B open
Some
Dm9
(G7)
G7
A7
Some
(Dm9)
Steve mainly
developing to
let Steve establish this then bring in line at *
x2
End