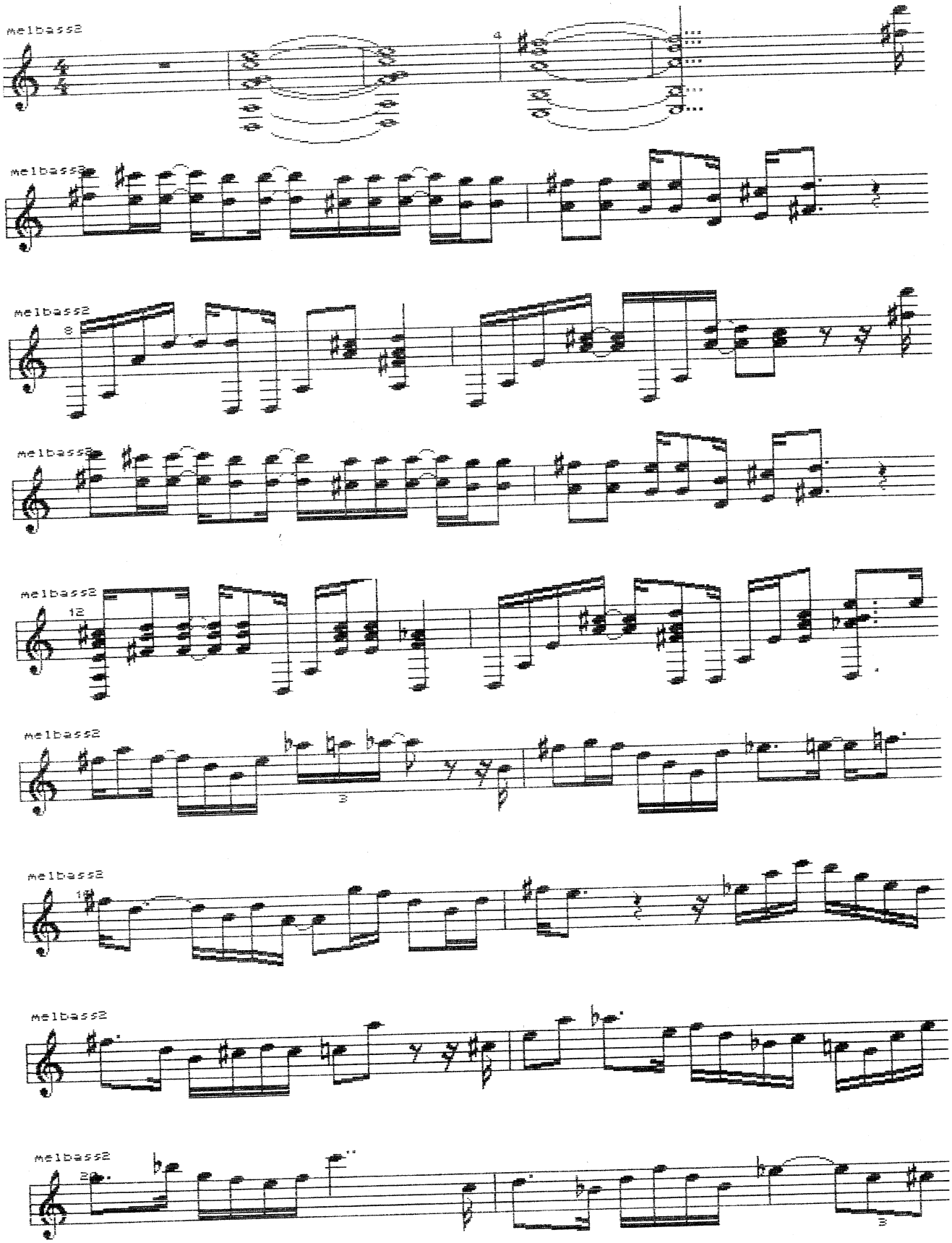Latino Phil Miller
guitar backing for 1st part