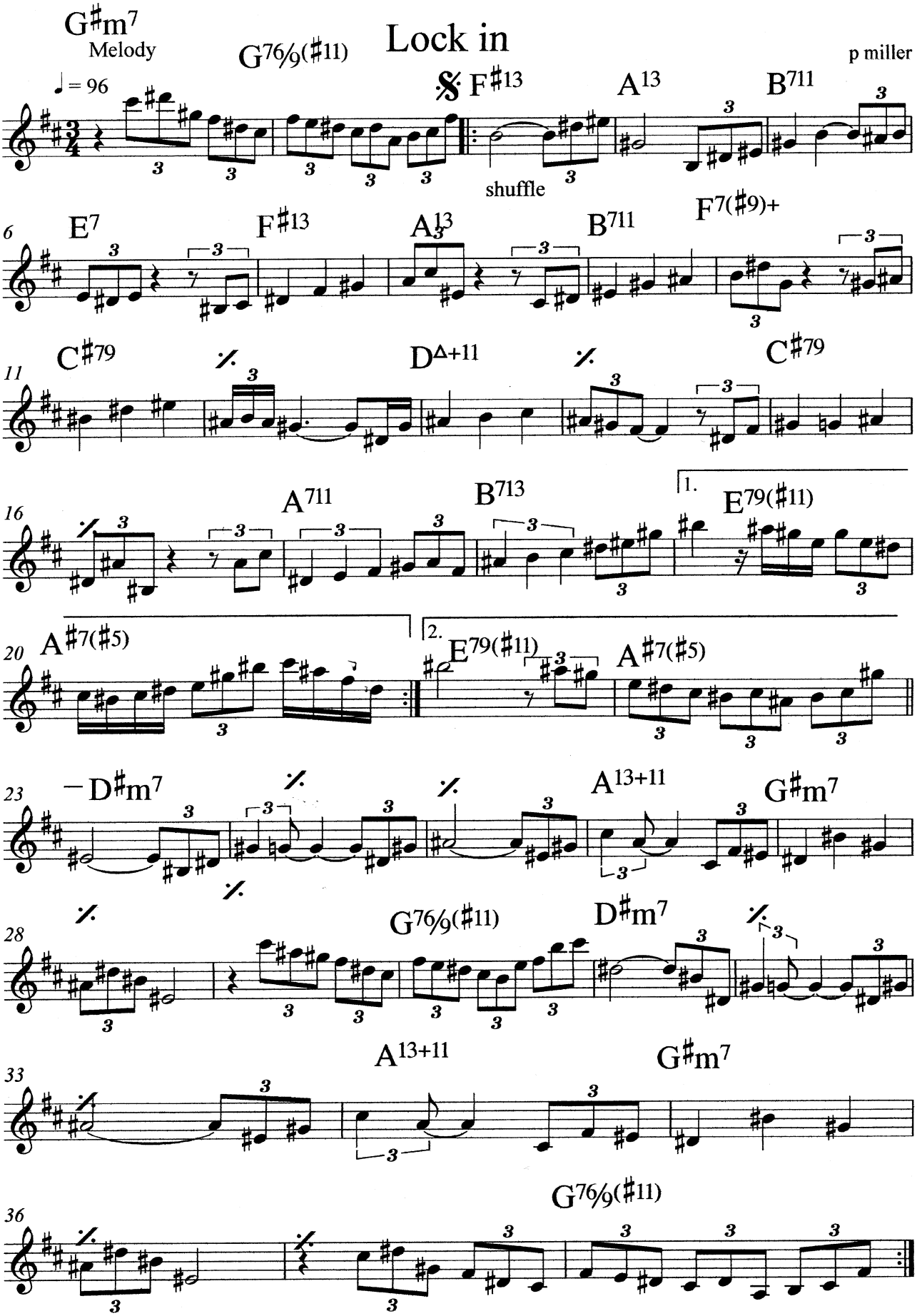
Lock in
p miller
Melody
♩ = 96
G♯m7
G76/9(♯11)
F♯13
A13
B711
shuffle
E7
F♯13
A13
B711
F7(♯9)+
C♯79
D△+11
C♯79
A711
B713
1.
E79(♯11)
A♯7(♯5)
2.
E79(♯11)
A♯7(♯5)
D♯m7
A13+11
G♯m7
G76/9(♯11)
D♯m7
A13+11
G♯m7
G76/9(♯11)