HIC HAEC HOC
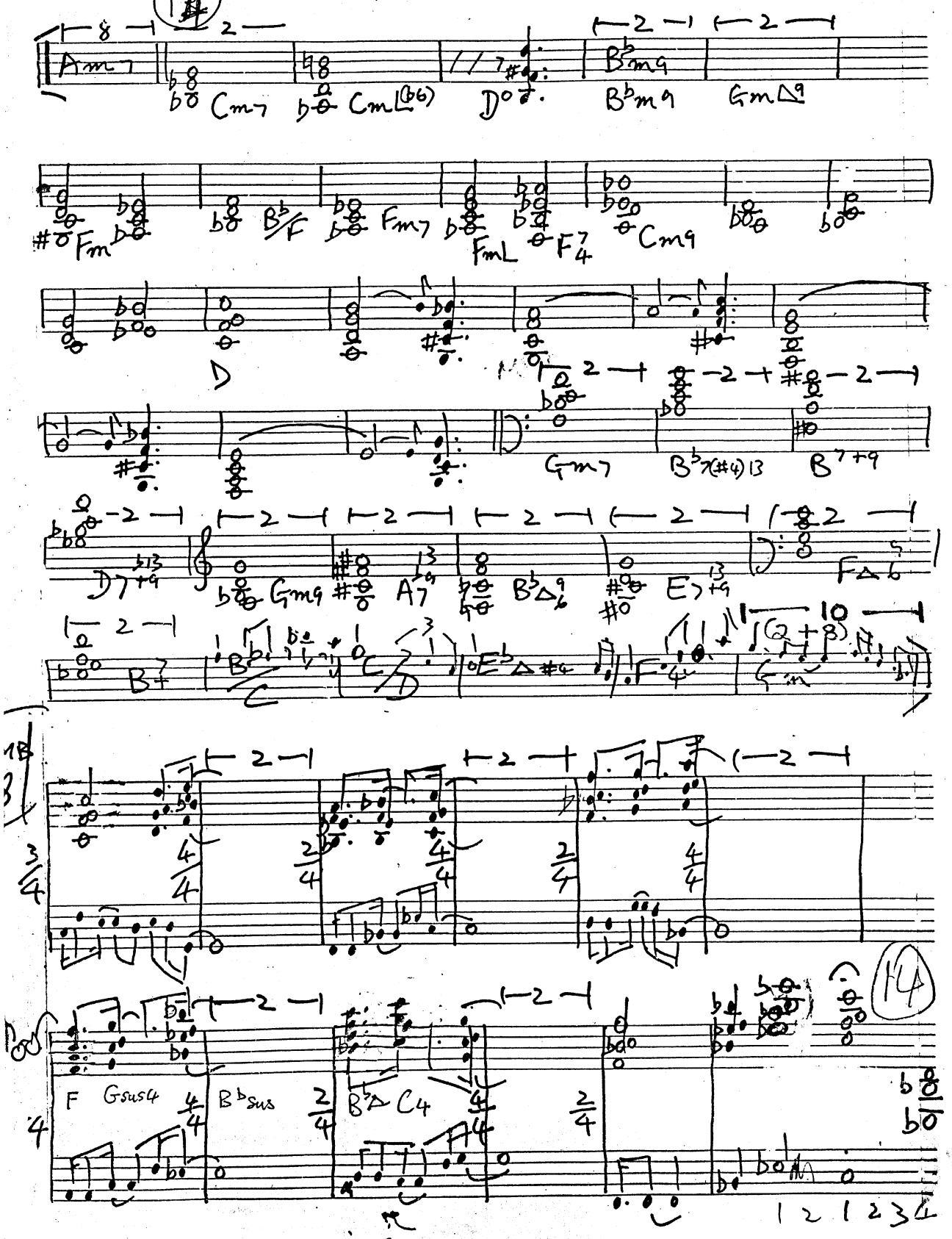
concert KEYBOARD chords