

saxello

Piece 3

tune sop

tune sop

tune sop

tune sop

tune sop

tune sop

tune sop

tune sop

Saxello Pieces

Line sop

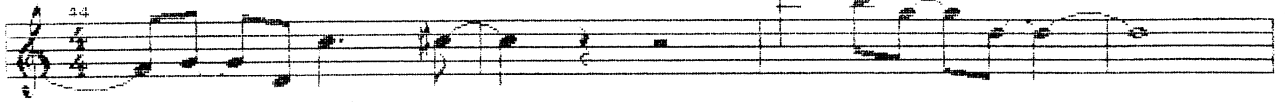

Line sop

Line sop

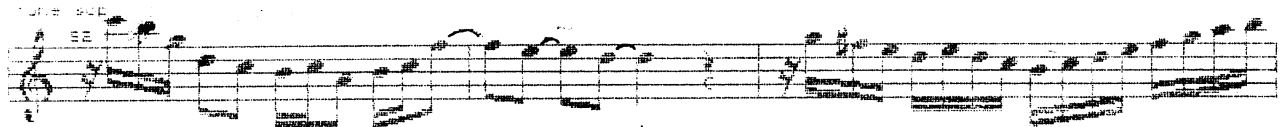

Line sop

Line sop

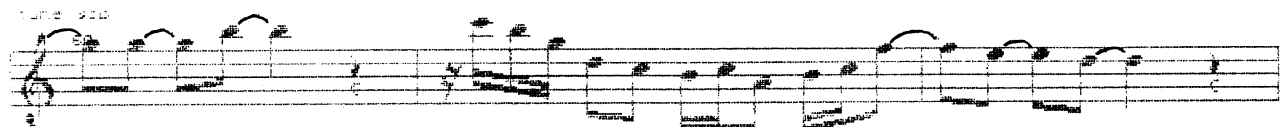

Line sop

Line sop

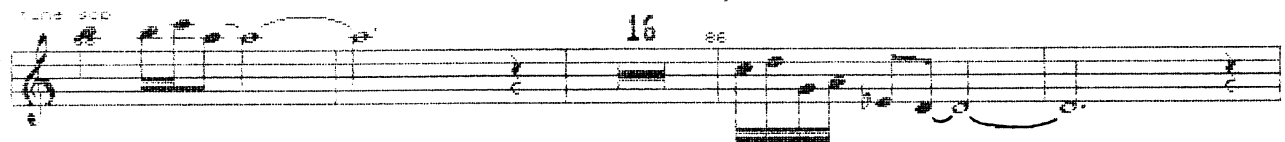

Line sop

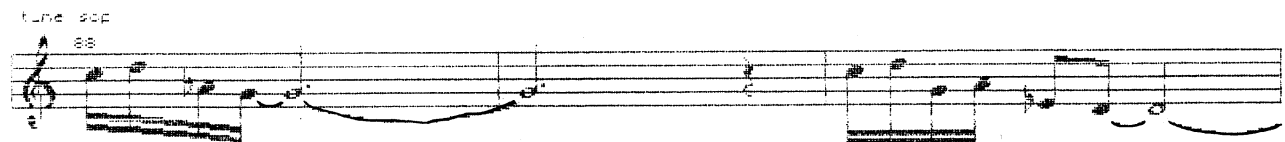

saxello

Piece 3

Recent Discoveries Phil Miller
Bb saxello mel & changes
page 3 of 4

