

Bb Trumpet SITDOWN (PM)

**A** ♩ = 95-7

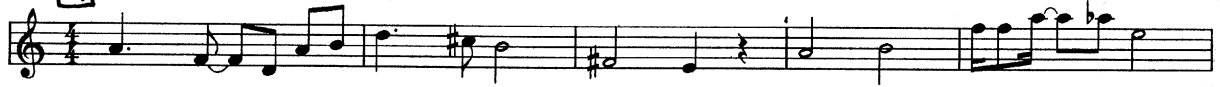

**B**



D7/9 Am6/11 C/D F7/9 F13+11 Em7/9 Am7



D7b9 Ab+13 G6/9 C#m7b5 F#7+9

B7/11 B7/6/9 EΔ B/Δ  
all x ex last

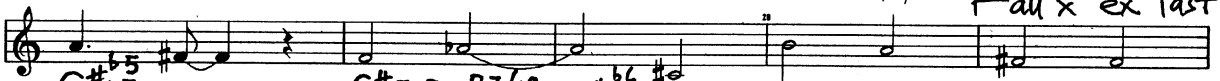

G#m7 C#7+9 B7/6/9 F#m11/9 Fm6+11 G#m7b5

last x only

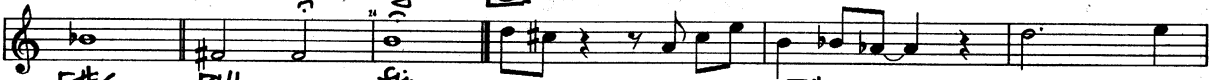

F#/A# fall fin Bm7 F#/A# E9



C#m F#7+9 Bm7 F#/A# E9 G#m7 F#7 F7/9 E7+9

**D**



AmΔ (sextuplet feel)  
x some

ELTON + Lena

Am6 AmΔ AΔ A(9/11)



D#7 AbΔ+11  
go to B last



AbΔ+11

C(9/11) Bb(9/11) Bb(9/4)

last x goes page 2

Map reading = play page 1 thru then go to B for solo OVER changes.  
When you get to C for 2nd x do first 4 bars twice then do last 4 bars of C and play thru the page only when you get to D open length for groove. then play line after solo thru page 2

B♭ Trumpet - Sit Down  
last time

Sit Down Phil Miller  
Bb trumpet page 2 of 2



all